YOUR RADIO TODAY

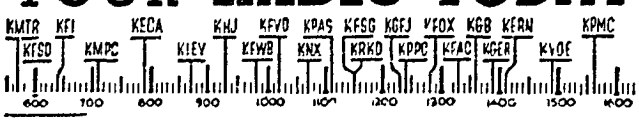

[The information contained in this schedule is furnished by the stations broadcasting the program]

SUNDAY CHURCH SERVICES

7 A.M.
KFWB—Everyman's Church
KGER—Pentecostal
KNX—Air Church

7.30 A.M.
KFVD—Rev Salas
KRKD—Rev Squires

8 A.M.
KFVD—Rev Salas
KNX—Air Church (8 05)
KFAC—Country Church
KGER—Kingdom With n
KMPC—Sacred Heart

8:15 A.M.
KMPC—J E Wainwright

8:30 A.M.
KFWB—Rescue Mission
KPAS—Immanuel Baptist
KMTR—W B Record
KFVD—Church of Christ

9 A.M.
KFAC—Liberal Catholic Hr

9:15 A.M.
KGER—March Ahead Time

9:30 A.M.
KPPC—Bible Class
KPAS—Immanuel Temple

10 A.M.
KNX—Air Church
KMPC—Wesley League

10:15 A.M.
KFOX—Independ Church

10 30 A.M.
KPPC—Church News
KFSG—Aimee McPherson

10.45 A.M.
KPPC—Church Service

11 A.M.
KPPC—Church Service
KFAC—Methodist Church
KPAS—Church Open Door
KMTR—Church of Christ

11 30 A.M.
KFOX—Christian Church

12 NOON
KFOX—Rev Ivie
KMTR—St Brendan Church

12 30 P.M.
KHJ—Children's Chapel

1 30 P.M.
KHJ—Young People Church

2 P.M.
KPAS—Franklin Chapel
KMTR—Pastor Evertson

2.30 P.M.
KPAS—Calvary Tabernacle
KFOX—Rev Billy Adams

3 P.M.
KECA—Catholic Hr
KFSG—Evangelistic
KFOX—Rev Ivie
KNX—Church

3 30 P.M.
KPAS—Church Christ
KECA—Church Fed Vespers

4 P.M.
KFOX—Lucy West
KGER—Heralds of Hope
KPAS—Christian Church

4:30 P.M.
KGER—Colonial Tabernacle
KMTR—Bible Treasury

5 P.M.
KPAS—Lincoln Presby Ch

5.30 P.M.
KGER—Rev Weber
KPAS—Helen Markham

6:30 P.M.
KFOX—Rev Ivie
KGFJ—Tabernacle
KPAS—Beyond Tomorrow

7 P.M.
KFOX—Christian Science
KFSG—Aimee McPherson
KPAS—Holliston Methodist

8 P.M.
KMTR—Floyd B Johnson
KGFJ—Bethel Church
KPPC—Church Service
KFWB—Presbyterian Ch
KPAS—Church Open Door
KFAC—Methodist Church

9:30 P.M.
KGFJ—Boyd Johnston
KFWB—Pacific Lutheran
KFAC—Glorious Hope
KMTR—Lutheran Church
KFSG—Wendell St Clair

9:45 P.M.
KMTR—Lutheran Church

ENTERTAINMENT--BY THE HOUR

7 A.M.
KFAC—Friendly Hr
KMTR—Calif Theater
KFI—Nat Pulpit
KMPC—Sabbath Hr
KHJ—News Music
KMTR—Spanish Prog
KPAS—Music News
KGFJ—Good Neighbors
KFVD—Spanish
KFOX—El Despertador
KRKD—News Music 15

7 30 A.M.
KFI—Stories America
KGER—Bro Pearson
KECA—Southernaires
KPAS—Victory Proc
KNX—Wings Over Jordan
KMPC—Music News (7 45)
KFAC—Comics

7 45 A.M.
KFI—Commando Mary

8 A.M.
KPAS KGER—Music
KECA—Soldiers Production
KFOX—Varieties
KNX—News (5 min)
KGFJ—News
KFI—Rhapsody Rockies
KHJ—Aunt Ge Ge Uncle Ge
KMTR—Swedish Hour
KMPC—Calvary Hour
KRKD—Sunday Ranch
KFWB—News

8:15 A.M.
KFWB—Organ
KPAS—Bob Shuler
KFI—Book of Books
KGER—Hymn Sinker

8:30 A.M.
KFAC—Sorollin Tom
KGFJ—Harmonizers
KNX—String Quartet
KHJ—Radio Chapel
KFI—News Highlights
KMPC—Round Table
KGER—Christian Evidences
KECA—African Tales

8.45 A.M.
KRKD—News Music
KFI—Ray Sisters
KGFJ—Music
KGER—Baptist Revival

9 A.M.
KNX KECA—News
KGER KMPC—News
KHJ—Bible Class
KPPC—Dr Middlemass
KFVD—Waltz
KRKD—Music Masters
KPAS—P F Gardner
KGFJ KFOX—Music
KFI—Hospitality
KMTR—Songs of Salvation

9 15 A.M.
KGER—March Ahead Time
KMPC—Dr Corey
KGFJ—Music
KPPC—Prelude Worship
KNX—Woman Power
KFI—Health
KFVD—Music
KECA—Garden Club
KFAC—Medical

9.30 A.M.
KGER—Radio Revival
KECA—Music 1 hr
KFI—Songs
KNX—Tabernacle Choir
KFAC KFWB KPAS—Music
KGFJ—Novelties
KMPC—Sun Drive
KHJ—Washington News
KFVD—News
KMTR—World Tomorrow

9 45 A.M.
KHJ—America at War

10 A.M.
KMTR—F Ringhart
KFWB KPAS KHJ—News
KRKD KFVD KGER KFAC—Music
KFI—People
KFOX—Music
KGFJ—Cowboy Music

10:15 A.M.
KMPC—News
KPAS—Music
KHJ—Romance Highways
KFVD—Music
KFI—Labor Victory

10:30 A.M.
KMPC—Peter Potter 2½ hrs
KECA—Newsweekly
KNX—News Music
KFI—Fact Finders
KHJ—United Jewish Appeal
KGFJ—Cowboy Music

10:45 A.M.
KFOX—Music
KFVD—Serenade
KPAS—Music
KFI—Music
KECA—Nick Harris
KPPC—Tower Chimes
KNX—Can't Stop America

11 A.M.
KFWB KECA—News
KFI—Opera
KFVD—Music
KNX—Those We Love
KGFJ—Sunshine Pastor
KFOX—Swing
KHJ KGER—Pilgrim Hr

11·15 A.M.
KFI—Alvin Wilder
KECA KGFJ—Music

11·30 A.M.
KFI—Chicago Roundtable
KGFJ—Medical
KNX—World News
KECA—Speaking of Glamour

11.45 A.M.
KECA—News

12 NOON
KHJ KFI—News
KNX—Symphony
KFWB—News
KECA—John Vandercook
KGFJ—Cowboy Music
KGER—Olga Graves
KPAS KFVD—Music
KFOX—Music

12·15 P.M.
KGER—Olga Graves
KFVD—Music
KECA—Wake Up America
KPPC—Music
KGFJ—Concert ½ hr
KFAC—L A Bar Assn
KFI—Union Close
KHJ—News Music

12.30 P.M.
KGER—Czechoslav Orch
KGFJ KFOX—Music
KFWB—Jean Leonard
KPPC—Choir
KHJ—Tabernacle
KPAS KRKD—News
KFI—Army Hr

12 45 P.M.
KPAS—Music
KRKD—News Music

1 P.M.
KMTR—News
KFWB—Music
KFOX KGFJ—Music
KPAS—Heartroom
KECA—Nat Vespers
KMPC—Samuel McKee
KGER—Spanish Hr
KRKD—Request Music
KFAC—Victory Players
KHJ Hanrock Ensemble

1 15 P.M.
KGER KFWB—Music
KFVD—Pianos
KMTR—Music
KMPC—News
KFAC—VFW

1·30 P.M.
KFVD—Hawaiians
KFWB—Don Rose
KRKD Music
KFI—News
KPAS—Deep River
KGFJ—Friendly Adviser
KNX Andre Kostelanetz
KMTR—Betty Phillips
KMPC—Voice Tomorrow
KECA—Music

1.45 P.M.
KFOX U S Army
KFI—Book Looks
KFVD—Choral Group
KMTR—Pianos
KRKD KFWB—Music
KMPC—Music

2 P.M.
KMPC—Lowell vs Coast Guard
KECA—Music
KFOX Rex Hedrick
KHJ—Hawaii Calls
KGFJ—News
KFWB—Music
KFI—Symphony
KNX—Family Hour
KGER—Music
KRKD KFVD—Music

2 15 P.M.
KNX—Dance
KMTR—Special Piano
KFOX—Billy Adams
KGER—Music
KGFJ—Salute to Army
KFAC—Music
KFVD KRKD—Music

2 30 P.M.
KGER—U S Band
KFI—Britain's America
KHJ Bulldog Drummond
KGFJ W C T U
KMTR—French Program
KECA—Soldiers

2 45 P.M.
KNX—Wm Shore
KGFJ—Music

3 P.M.
KFI We Believe
KMTR—Music
KFAB—Don Rose
KNX—Edw R Murrow
KMPC—Football
KGER—News
KGFJ—Sunshine Mission
KHJ First Nighter
KFAC—Music

3.15 P.M.
KFWB—Music
KGER—U S Band
KMPC—News
KNX—Irene Rich

3.30 P.M.
KFWB—Home Comes Hr
KFI—Battlefront Reports
KFVD—Hank Night Watch
KHJ—Anchors Aweigh
KNX—Scret Gene Autry

3 45 P.M.
KFI News Masters
KFOX KGFJ—Music

4 P.M.
KFI—Jack Benny
KMPC—Football
KNX—Music
KECA—Stars of Blue
KFAC—Music
KFWB—Varieties
KHJ—Nobody's Children
KMTR—Pasadena

4 15 P.M.
KNX—Lou Holtz
KRKD—Music
KFWB—Interview

4 30 P.M.
KHJ—Stars Stripes in Britain
KMPC—Back to God
KFI—Bandwagon
KNX—United We Sing
KECA—To the President
KPAS—Lutheran Gospel Hr
KFOX KGFJ—Music
KFWB—News
KFVD—90 90 Club

4 45 P.M.
KFWB—Stuart Hamblen

5 P.M.
KGFJ KRKD—Music
KMTR—Music
KFVD—Carter Wright
KNX—Commandos
KHJ—Air Forum
KFOX—Int'l Mission
KFI—Bergen McCarthy
KGER—Missionary Army
KECA—Man Battle Stations
KMPC—Serenade

5 15 P.M.
KGER—Music
KECA KGFJ—Music

5.30 P.M.
KFOX—Music
KFI—One Man's Family
KGER—Music
KFAC—Organ
KMTR—American Crusade
KNX—Wm Winter

5 45 P.M.
KMTR—Political
KNX KMPC—News
KECA—Drew Pearson
KFVD—Music
KHJ—Music
KFAC—Music

6 P.M.
KFI—Merry Go Round
KMTR—Ensemble
KMPC—Sun Eve Hr
KGFJ—Concert
KGER—Music News
KFVD—Carter Wright
KHJ—Revival Hr
KPAS KFAC—Music
KFWB—News
KNX—Conrad Nagel
KECA—Quiz Kids

6:15 P.M.
KGER—Al Williams
KMTR—Historic Saga
KFOX—Pastor Marsh
KPAS—News
KRKD—Music
KFWB—News

6 30 P.M.
KFI—Album Music
KMTR—Olson Warren Debate Rebroadcast
KNX—Fred Allen
KECA—Inner Sanctum Mystery
KFWB—Meet Americans

6:45 P.M.
KGER KFOX—Music
KPPC—Defense Council
KFAC—Bertha Kearney
KRKD—News
KFWB—Fighting France

7 P.M.
KFI—Hr Charm
KGER—Music
KMTR—Debate
KECA—Good Will Hr
KHJ—John B Hughes
KFAC—Forum
KNX—Take It Or Leave It
KGFJ—El Programa Oro
KPPC KFWB—Music
KMPC—News

7.15 P.M.
KMPC—Pro Football
KHJ—News
KGER—Serenade

7.30 P.M.
KNX—Park Concert
KGER—Opera
KMPC—Wings Over Jordan
KPPC—Song Recital
KFWB—Music
KPAS—Listener Digest
KHJ—This Is Our Enemy
KFI—Walter Winchell

7.45 P.M.
KFWB—Don Rose
KFI—Parker Family
KPPC—Organ
KPAS—Ethel Hubler

8 P.M.
KNX—Crime Doctor
KMPC—News
KFOX—Varieties
KHJ—Army War Show
KFI—Great Gildersleeve
KGER—Pub Go by
KECA Watch World Go By

8:15 P.M.
KECA—Jimmy Fidler
KMPC—Talk
KFI—Chapel Quartet

8 30 P.M.
KPPC—Great Sermons
KGFJ—Music
KECA—Music
KHJ Wings Over Coast
KFOX—Barn Dance
KGER—Music
KNX—Political
KMPC—Music
KFI—News

8.45 P.M.
KMPC—Mother's Album
KNX—J Dorsey Orch
KPPC—Religious News
KFAC KGFJ—Music
KFI—Cabbages Kings

9 P.M.
KFI—Standard Symphony
KFWB—Un Peace Mission
KGFJ—News
KHJ—News
KECA—Grandpappy Pals
KNX—Wm Winter
KGER KPPC KFOX—Music
KMPC KFOX—Music
KPAS—Revival Hr
KFAC—Sun Eve Club
KMTR—Music

9:15 P.M.
KNX—The Whisper
KMTR—10 Pretty Girls
KFOX—News
KHJ—Voice Prophecy
KGFJ—Orch
KFAC—Salvation Army

9:30 P.M.
KECA—News
KFOX—Rev Ivie
KMPC—Hermit's Cave
KFSG—News Service
KGER—Ada S Treeple
KMTR—Day's Review

9:45 P.M.
KHJ—Dance
KMTR—Bob Brooks
KFI—Chapel Quartet
KECA—Orch News
KNX—Hal Orch

10 P.M.
KFOX—Revival Hour
KPAS—Voice Calvary
KHJ—Holmes Orchestra
KNX KGFJ KFI—News
KECA—Girls Explorer
KFSG—Esther Stuart
KMTR—Ensemble
KFWB—News
KGER—Jerry Owens
KMPC—Revival Hr
KFAC—Dance

10:15 P.M.
KGER—Music
KGFJ—Radio Club
KMTR—Santaella
KFWB—Music
KNX—Malneck Orch
KFI—Songs
KECA—Dorothy Thompson

10 30 P.M.
KMTR—Lerner Orch
KPAS—Monkey's Jamboree
KFWB—Music
KHJ—Hawkins Orch
KFSG—News
KECA—Dreamland
KGER—Spanish Prog
KFI—Inside News
KNX—What's All About
KGFJ—Wes Steadman

10:45 P.M.
KFI—Music
KGFJ—Dundee Players
KMTR—Music

11 P.M.
KNX—News
KFSG—Hoopil Orch
KHJ—Revival Hour
KMPC—Symphonia
KECA—Uncle Sam Melodies
KGFJ KFI—News
KFOX—Orch ½ hr
KFAC—Dance
KFWB—Holliday Orch

11:15 P.M.
KFI—Unlimited Horizons
KFOX—Music
KNX—They Live Forever
KMTR—Barron Hotch
KGFJ—Organ
KFSG—Close of Day

11.30 P.M.
KFSG—News
KNX—Prelude
KGFJ—Cowboy Music
KMPC—Peaceful Valley

11 45 P.M.
KFI KMTR—News

12 MIDNIGHT
KHJ KMTR KFI—News Music
KFAC—Melody Cruise News
KGFJ—Hank Night Witch

[Owing to present war conditions changes in the programs listed may be made without notice]

CHECKERS

BY M. L. DAVIS

Address all mail to the Checker Editor care of The Times, Los Angeles

PROBLEM NO 485

White—10, 11, kings 9 15

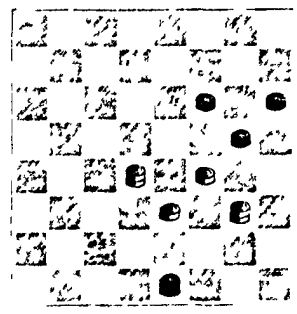

Black—17, 21 22, king 2
White to move and win

WITH OUR SOLVERS

Correct solutions to No 483 additional to our last list, were received from Fred Berry, Perris; S W Bentz, Bakersfield; Jack Crow, Santa Barbara, H W Hicks Santa Barbara, L M Dewitt, Hugh Rankin and Hair F Tower, Los Angeles and E A Slaybaugh, Long Beach

To No 481 Charles H Bissett La Crescenta L J Bertog Jr Monte and Hair E Tower, Los Angeles

Mr DeWitt shows that 24 20 at the 5th move of solution of No 481 will win thereby providing that the starting of 24 19 at that point was unnecessary

Thanks are extended to E A Slaybaugh for usable material and to Charles A Bissett for further analysis on No 477

SOLUTION TO PROBLEM 481

By Charles Hefter

Black—12, 16 19 20 king 23
White—5, 18 27 31 king 7
White to move and draw

5 1*	15 6	10 15	28 32
22 15	1 10	21 28	26 23
7 10	19 24	31 26*	32 23

then 15 19 and drawn

L A TIMES GAME NO 319
10-15, 22-17, 9-13

The fourth game of the tournament finals between Morley and Shaw the former playing the Black pieces

Annotations to this and the succeeding game by M L Davis

10 15	24 19	13 22	19 15
22 17	11 16	26 17	16 19
9 13	27 23	6 9	25 30
17 14	6 9	1 10	12 19
11 16 a	25 22	7 14	27 23
23 18 b	1 6	17 10	20 27
15 22	22 17 d	9 14	32 16
25 18 c	13 22	18 9	8 11
16 20	26 17	5 14	16 7
29 25	9 13	31 27	2 10
8 11	30 26	4 8	Drawn

a—Varies from Game 17 where 15 19 was played at this point This 11 16 is the later and in our opinion the better play It is less complicated than the lines arising from 15 19 and allows White less freedom of choice

b—Teschelet gives the preference to 21 17 here The text move throws it into an old line of the 'Kelso Exchange'

c—Note that this position can also be brought up by 10 15 22 18 15 22 25 18 9 13, 18 14, 11 16, 23 18 —the same

d—Both 32 27 and 19 15 are old Kelso lines

L A TIMES GAME NO 320
9-14, 22-18, 11 15

The fifth game of the final match This concludes the games of the Morley vs Shaw series as the sixth and deciding game was our Game No 314 published Sept 13 Morley playing the Black pieces

9 14	8 11	30 25	15 18
22 18	30 26	2 7	3 7
11 15	5 9	25 22	18 22
18 11	17 13	18 15	9 14
8 15	11 16	9 14	30 26
25 22	29 25	15 11	13 9
7 11	4 8	14 17	26 23
22 17	25 22	11 8	14 10
11 16 a	8 11	17 21	12 16
23 19	22 18 b	8 3	9 6
6 23	16 20	22 17	20 24
27 11	21 17	7 11	7 11
3 8	14 21	21 25	16 20
1 7	19 15	23 18	11 16
2 11	10 19	25 30	24 27
24 19	23 7	11 7	31 24
1 15	21 25	17 22	20 27
26 23	26 23	7 2	32 28

[POLITICAL ADVERTISEMENT]

Oct 18, 1942

L A TIMES PROBLEM NO 1339

By K F Westbury

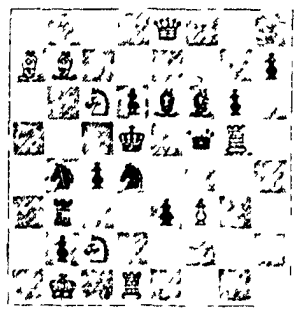

White mates in two (Wh 9 Bl 13)

L A TIMES PROBLEM NO 1340

By F F L Alexander

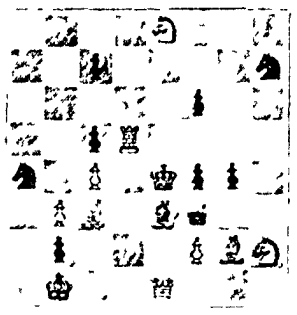

White mates in three (Wh 10 Bl 11)

SOLUTION TO PROBLEM NO 1336

K B3

SOLUTION TO PROBLEM NO 1335

Q B5

We received solutions from the following G S Perry C J Gibbs W R Jepson W B Tudor Mrs F Tovar Dr R P Wilson G A Hall J O Dodge F Margretten A S Wells C P Ford C R Strader Capt N Maxmor M C (welcome to our ladder) A R chom (1332 1 P N8 N 1 if NxPch 2 BxN KxP 3 K N mate) J T Watson (1330 1 B B5 RxRP) J Davidson E W Fassett B Bushueff R H Beals F H Quayle H Bruhn D M Poole A D Reynolds Sr C B Collins F Dmitryk W Harmon D A Innes L A Sagado W C Nolting G Francis W M Race R H Hayes S J McConnell J C Drake J P Walsh

THE HOLLYWOOD OPEN CHAMPIONSHIP TOURNAMENT

Last Friday night the first round of this important event took place at the headquarters of the Hollywood Chess Group 108 N Formosa Ave The second round is scheduled for Friday Oct 23 at 8 p m Visitors are welcome

First game of the match

KING'S INDIAN DEFENSE

Reshevsky White	Kashdan Black	Reshevsky White	Kashdan Black
1 P Q4	Kt KB3	19 B K2	KPxP
2 P QB4	P KKt3	20 KtxP	PxP
3 Kt QB3	P Q4	21 PxP	K-Q2
4 B B4	B Kt2	22 Castles	QR K
5 P K3	Castles	23 B Q6	Kt K4
6 Q Kt3	P B4	24 K F	P QR3
7 PxBP	Kt K5	25 P-Q6	K R
8 PxP	Q R4	26 P Kt4	Q Q
9 Kt K2	K xQBP	27 K G5	P Kt4
10-Q Q	P K4	28 Kt P2	PxP
11 B Kt5	P R3	29 BxP	KtxB
12 P QR3	Kt K5	30-BxB (ch)	KxB
13 B R4	P KKt4	31 KxP (ch)	QxKt
14 B Kt3	P B4	32 R B1 (ch)	K-Kt
15 P B3	PxKt	33 R K7	Q Kt3
16-KxKt	P B5	34 Q Q1 (ch)	K R
17 B B2	P K5	35 RxKt	Resigns
18 R B	B B4		

ADAMS THE NEW ENGLAND CHAMPION

Boston City Club Plays Host to New England Chess Enthusiasts Sept 4 7

Labor Day weekend brought out the largest field of players ever to pitch for the New England chess championship title at the Boston City Club The best players from the various chess centers of the New England States gathered together for a rather strenuous contest Inasmuch as the entry list was unusually large 17 in all the tournament was divided into four preliminary groups and then the finals divided into the championship the expert those who were in second place in the preliminary contests and the consolation section This necessitated in many instances three games a day But the tournament itself under the excellent direction of Norman E Ward president of the Massachusetts State Chess Association George Sturtis president of the United States Chess Federation and W M P Mitchell was played with such precision and dispatch that all games were completed according to schedule so that a full attendance was possible at the final celebration dinner served at the Boston City Club on Labor Day evening

Those who participated in the tournament were Weaver Adams Robert B Bellamy Harlow B Daly Herbert C Gates Jr C W Hewlett Jr C S Jacobs Milton Kagan G Katz W M P Mitchell Robert H W Welch Jr and of Greater Boston Helmuth Adsenstein Albert C Martin William Squire Walter B Suesman and Paul E Taylor all from Rhode Island Sven Brask and Hy Fine were the Attleboro (Mass) entries

Games from the New England championship

RUY LOPEZ

Martin White	Adams Black	Martin White	Adams Black
1 P K4	Kt QB3	24 PxPch	KxP
2 Kt KB3	P K4	25 P Kt4	R K
3 B Kt5	P QR3	26 Kt Kt2	R K4
4 BxKt	QPxB	27 PxP	RxBP
5 P Q4	PxP	28 RxRch	PxR
6 QxP	B K3	29 K Q2	Kt B6ch
7-QxQch	RxQ	30 K Q3	KtxP
8 Kt B3	B Kt5	31 Kt P2	K B3
9 B Q2	BxKKt	32 K B4	P K4
10 PxB	Kt K2	33 Kt B3	Kt B6
11 CastlesQR	Kt Kt3	34 P R4	Kt Kt4
12 Kt K2	BxBch	35 K Q3	P QB3
13 RxB	K K2	36 P R5	P B3
14 KR Q	RxR	37 K B4	KtxP
15 RxR	Kt R5	38 KtxKt	KxKt
16 R Q3	R Q	39 KxP	P B4
17 R Kt3	P-QKt3	40 K Kt6	P B5
18 P KB4	P R3	41 KxP	P B6
19 R Kt3	P Kt3	42 K Kt7	P B7
20 R KR3	P KKt4	43 P R6	P B8(Q)
21 PxP	PxP	44 P R7	Q Kt4ch
22 P KB4	K B3	Resigns	
23 R-QB3	P B4		

ALEKHINE'S DEFENSE

Martin White	Katz Black	Martin White	Katz Black
1 P K4	Kt KB3	17 Kt-QR4	Q B2
2 P K5	Kt-Q4	18 Kt Kt6	QR Q
3 P-QB4	Kt Kt3	19 P KR3	B B4
4 P Q4	P-Q3	20 Q R4	P K4
5 Kt KB3	P KKt3	21 P-QKt4	Kt Q5
6 PxP	BPxP	22 BxKt	PxB
7 Kt B3	B Kt2	23 B Kt5	Kt Q2
8 B K3	Castles	24 Kt-Q5	Q B
9-Q-Q2	R K	25 KtxP	B K5
10 R-Q	B Kt5	26 P B6	PxP
11-P B5	Kt(Kt3)-Q2	27 KtxP	BxKt
12 B K2	PxP	28 KtxR	Kt Kt3
13 PxP	Kt-QB3	29-QxP	RxKt
14 Castles	Kt B3	30-QxKt	Q R
15 P-QR3	P QR4	31 B B6	Resigns
16 Q B2	Q B		

15 24	25 30	22 15	27 31
28 19	7-2	2 9	28-24

Drawn

a—Unusual 18 and 6-9 both figure in published play

b—22 17 looks like a good alternative

PDF compression, OCR, web-optimization with CVISION's PdfCompressor